

Saturday Night Fever Medly

Gibb brothers

2

ff

11 Δ little slower ($\text{♩} = \text{c. } 100$) 13

8

14

19

24

32 ($\text{♩} = 96$)

29

40

35

mf

42

f

51

48

54

1.

2.

ff

60

(♩ = 132)

64

65

68

70

76

75

81

84

87

93

Soft Rock Ballad (♩ = 112)

97

98

104

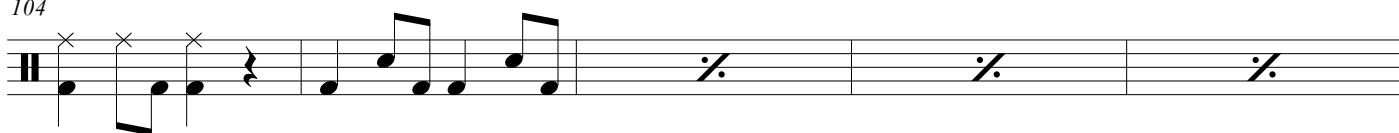

111

109

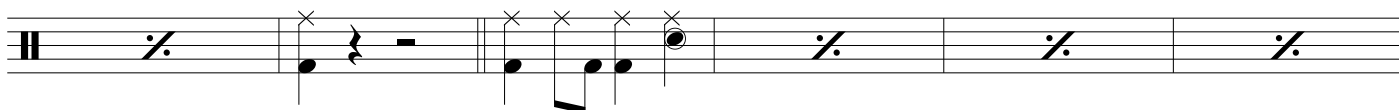

115

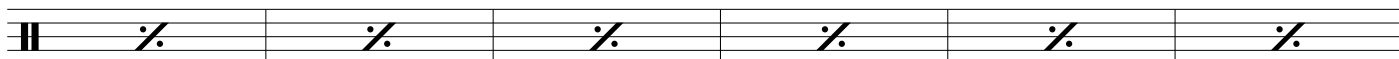

123

121

*ff*

127 > To Coda

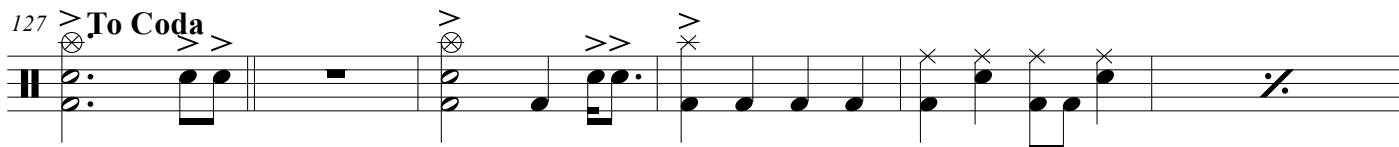

137

133

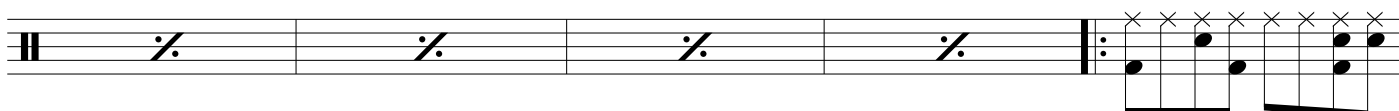

142

138

143

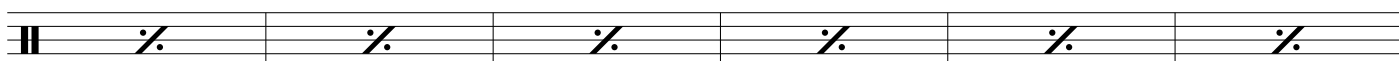

151

149

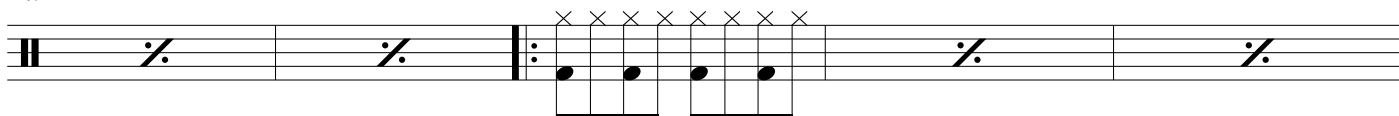

158 1. 2. **D.S. al Coda**