

Insomnia

Faithless

Slow

A Moderate Rap

0:30

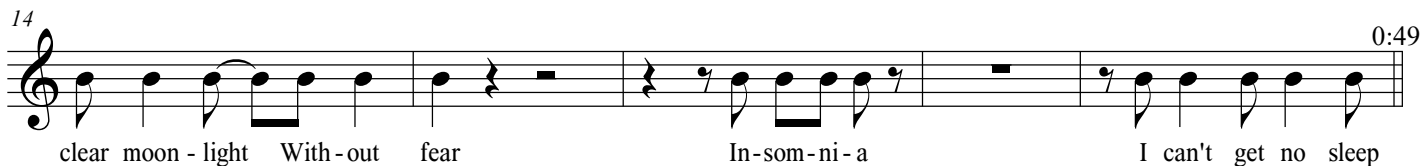
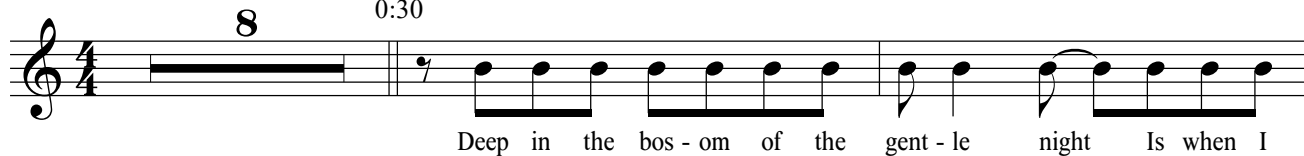

0:49

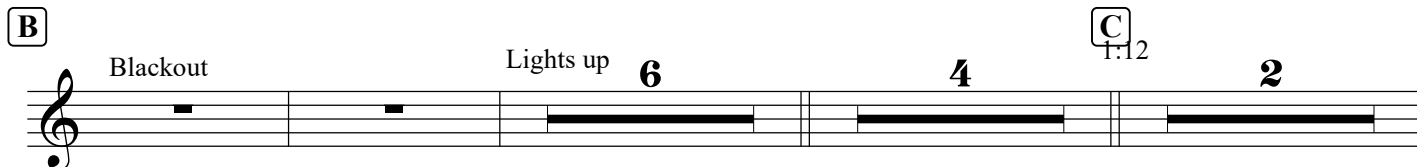

C 1:12

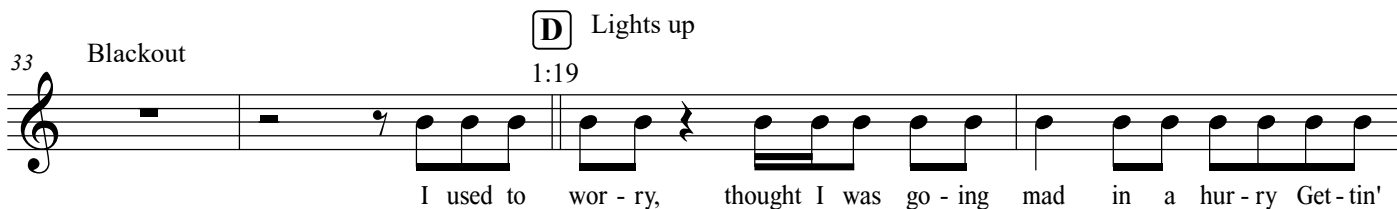

49 Blackout Lights up

curse, o-pen my eyes, and rise ___ like yeast. At least a cou-ple of weeks Since I last slept, kept ta-kin'

53 Lights up

sleep-ers But now I keep my-self pep Deep-er still, the night I write — by can-dle-light, I find in -

57

- sight — Fun - da - men - tal move - ment So when it's black This in - som - ni - a

60 Blackout

tak-in'-or - ig-in-al-tack(?) Keep the beast in my na-ture Un-der cease-less at-tack... I gets no sleep

75 **6** **6**

I can't get no sleep

90

6

Stop strobe
Hades

sleep, I can't get no sleep I need to sleep, I can't get no sleep EN-NOUGH