

Miss Otis Regrets

Kirsty MacColl version

Cole Porter

Cole Porter

Arranged by Philip Dutton

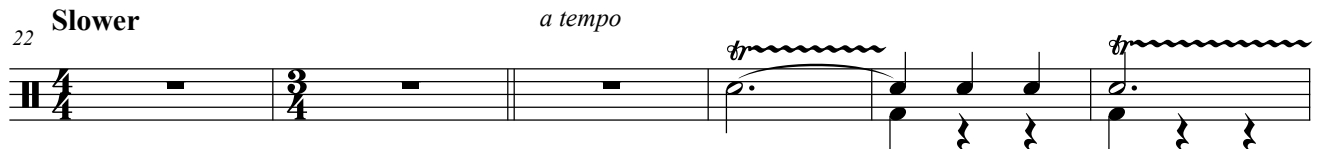
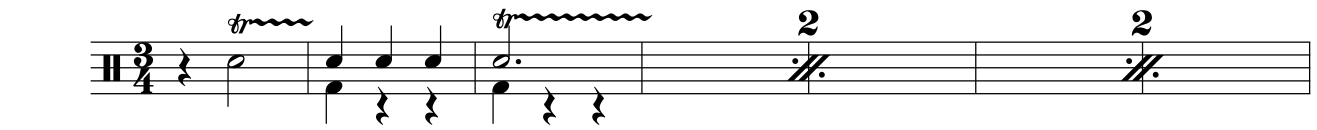
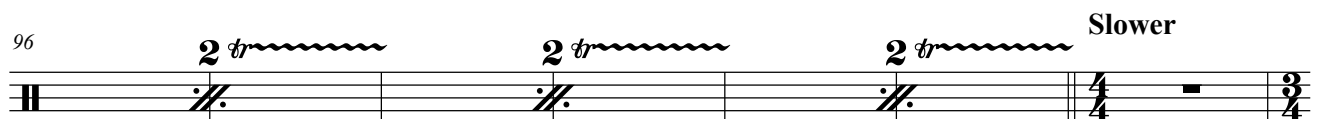
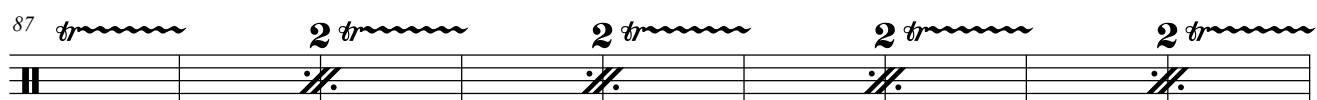
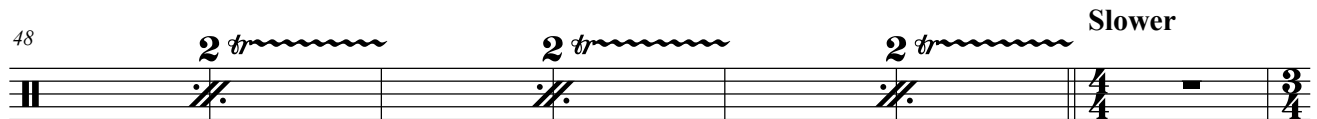
**A**

103 *a tempo* Miss Otis Regrets, p. 2

111

118 *ff* Intro to Just One of Those Things (♩=♩)

3
