Piano

I've Got You Under My Skin

From Born to Dance

Cole Porter

Cole Porter
Arranged by Philip DUtton

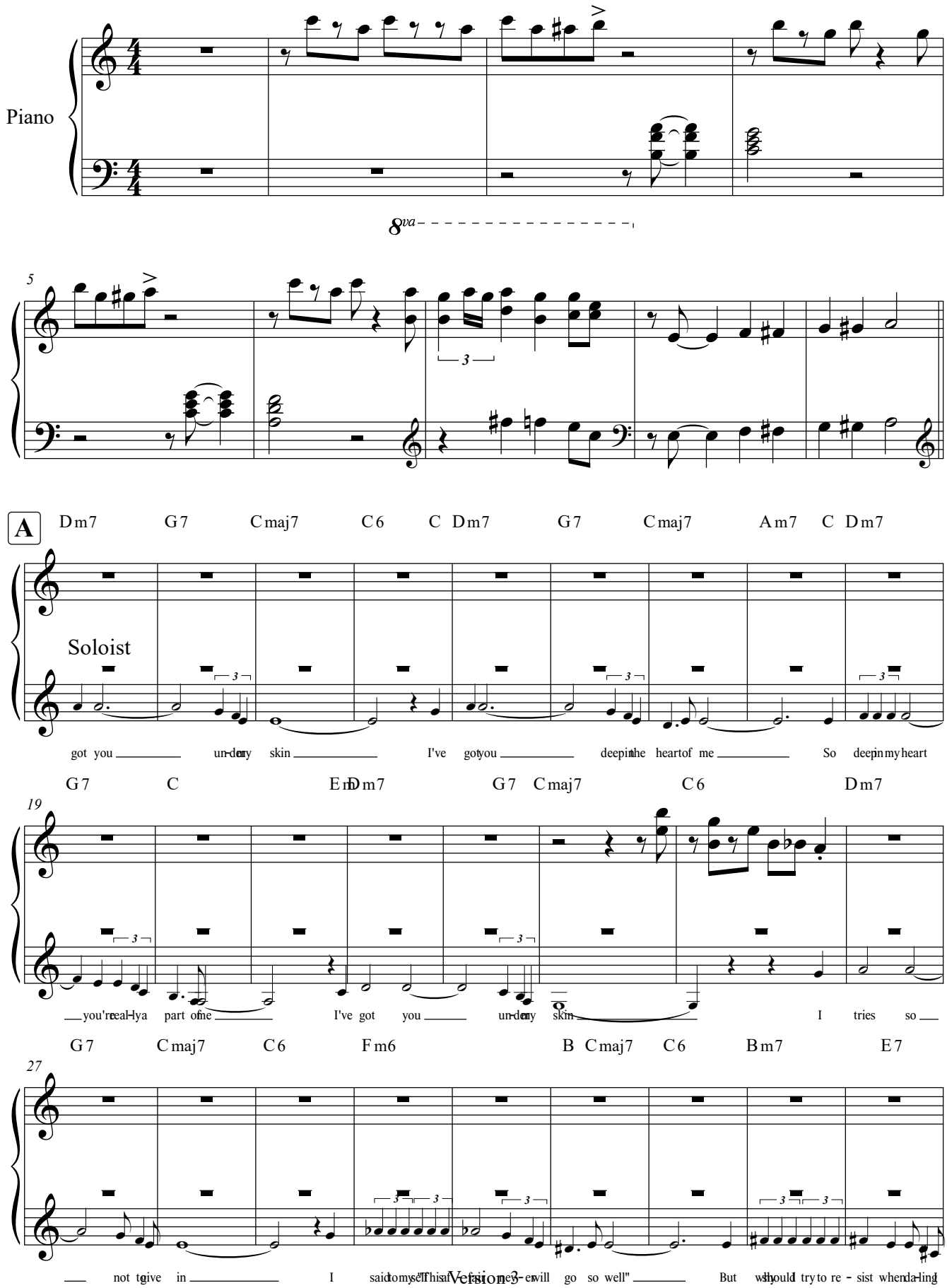

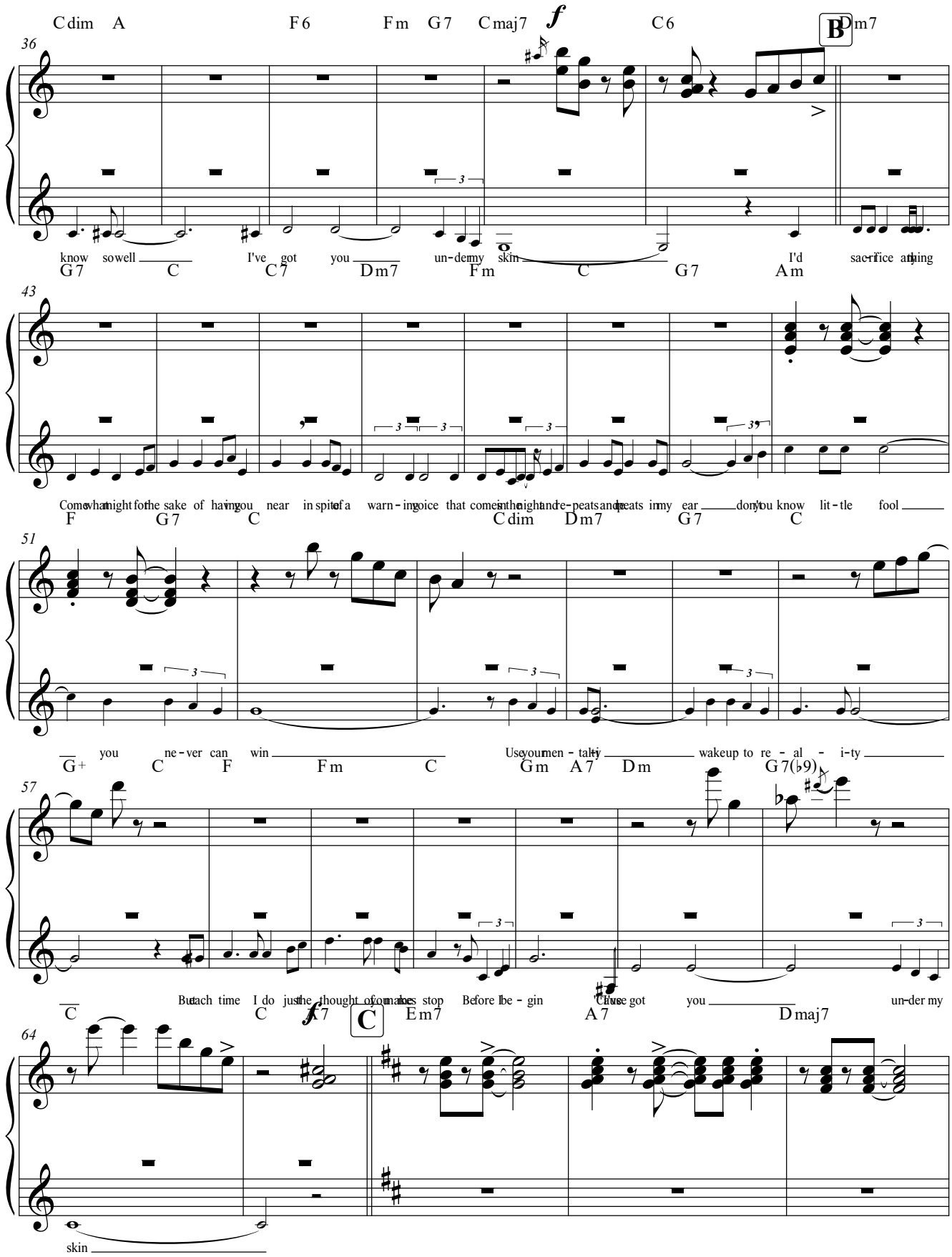
Cdim A F6 Fm G7 Cmaj7 C6 Dm7
B
36
f
know so well I've got you un-der my skin I'd sac-ri-fice a-ny-thing
G7 C C7 Dm7 Fm C G7 Am
43
Come what may for the sake of hav-ing you near in spite of a warn-ing voice that comes in the night and pe-ats and pe-ats in my ear don't you know lit-tle fool
F G7 C Cdim Dm7 G7 C
51
you ne-ver can win Use your men-tal-i-ty wake up to re-al-i-ty
G+ C F Fm C Gm A7 Dm G7(♭9)
57
But each time I do just the thought of you makes stop Before I be-gin 'Cause got you un-der my
C C A7 Em7 A7 Dmaj7
f
C
64
skin

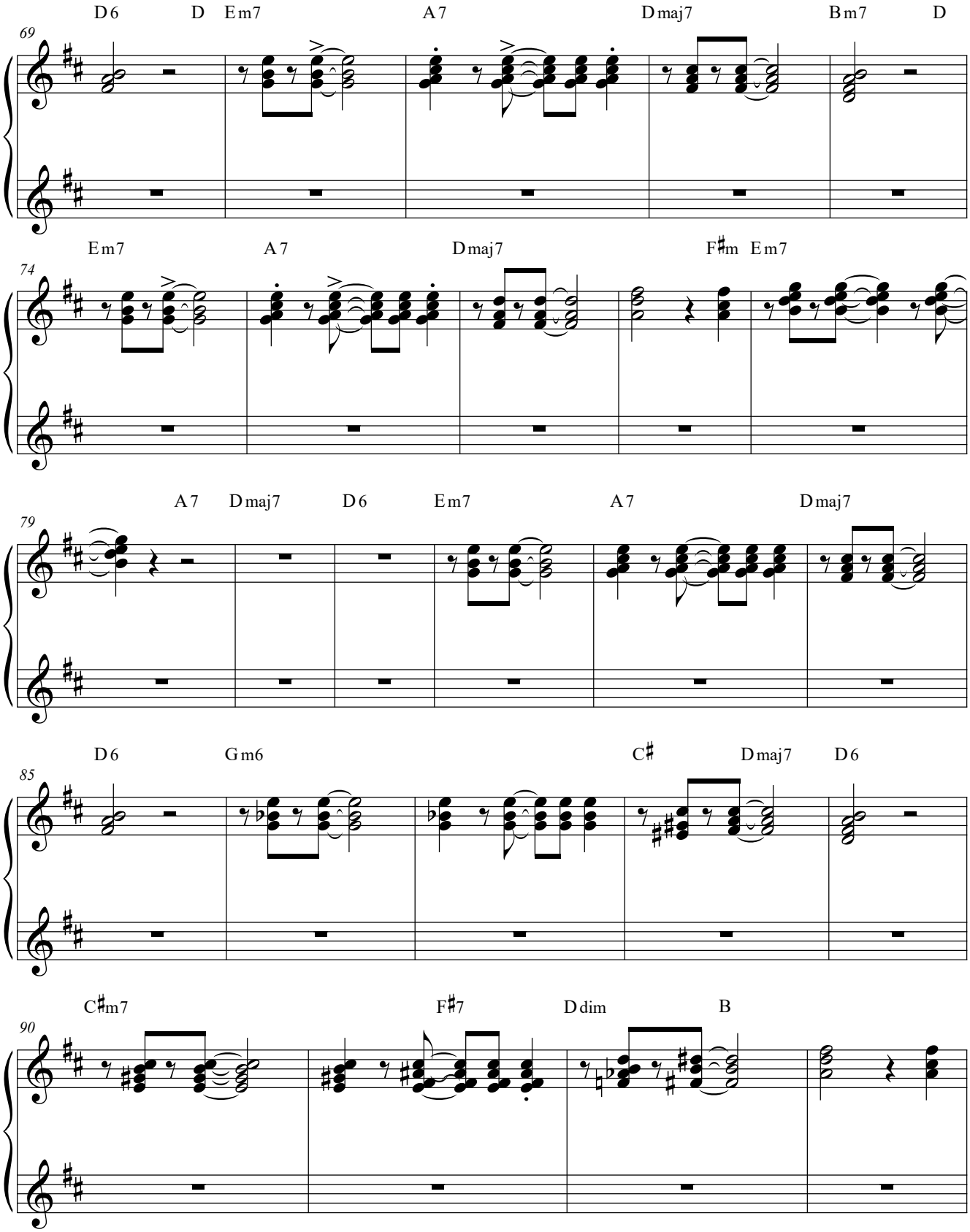
D6
D
Em7
A7
Dmaj7
Bm7
D
69
Em7
A7
Dmaj7
F♯m
Em7
74
A7
Dmaj7
D6
Em7
A7
Dmaj7
79
D6
Gm6
C♯
Dmaj7
D6
85
C♯m7
F♯7
Ddim
B
90

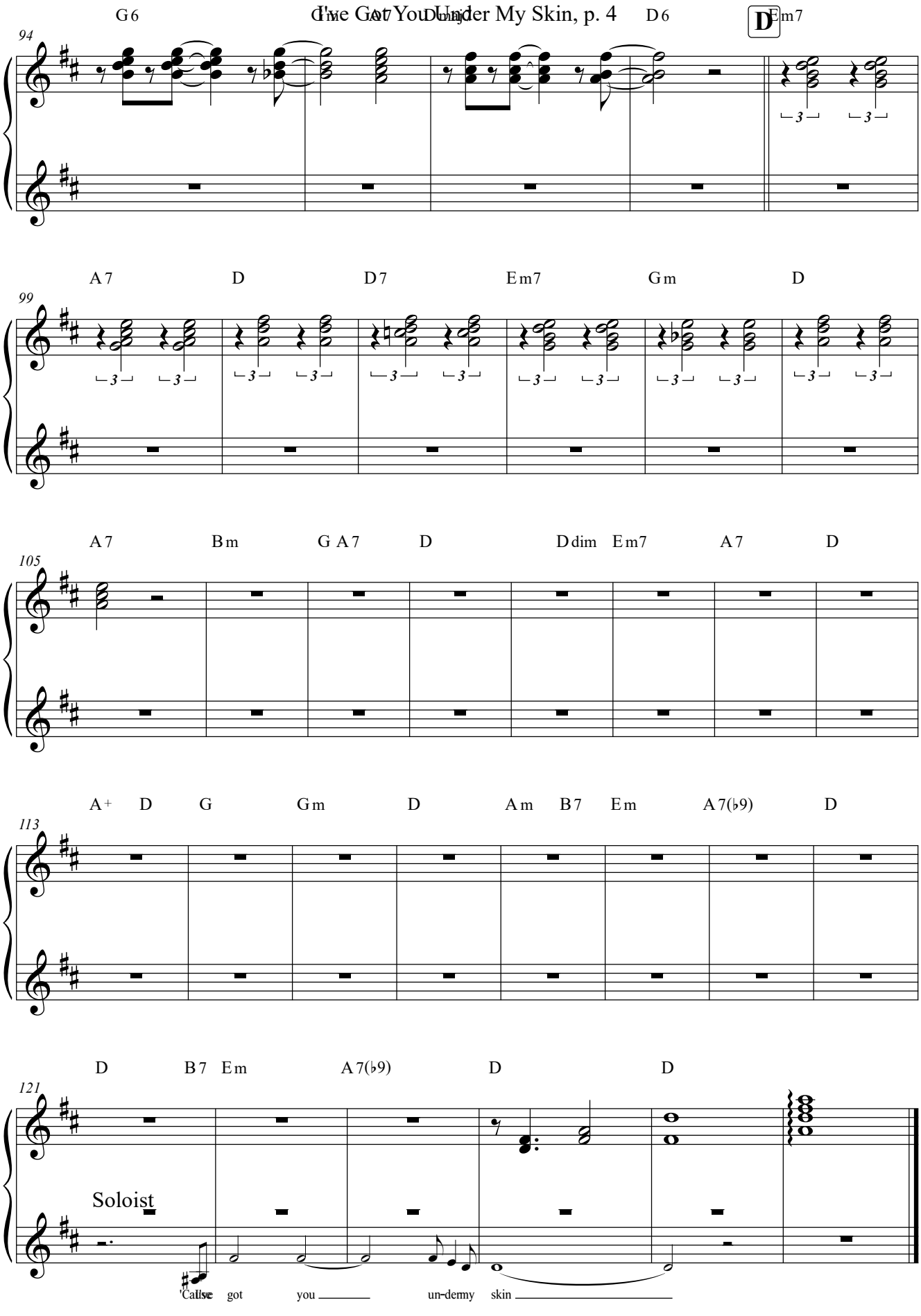
G6
D6
D
Em7
A7
D
D7
Em7
Gm
D
A7
Bm
G A7
D
Ddim
Em7
A7
D
A+
D
G
Gm
D
Am
B7
Em
A7(♭9)
D
D
B7
Em
A7(♭9)
D
D
Soloist
'Cause
got
you
un-der my
skin