

Alto Sax

You're The Top

From Anything Goes

Cole Porter

Cole Porter

Arranged by Philip Dutton

A

16

B

f

27

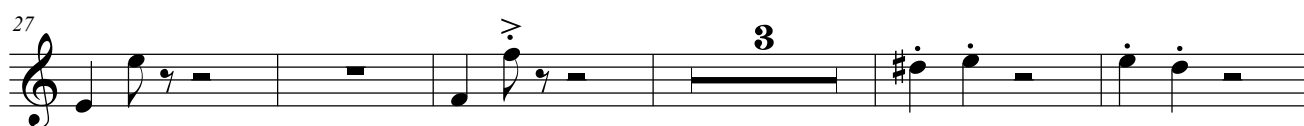

35

C

f

41

48

f

mp

f

D

54

f

60

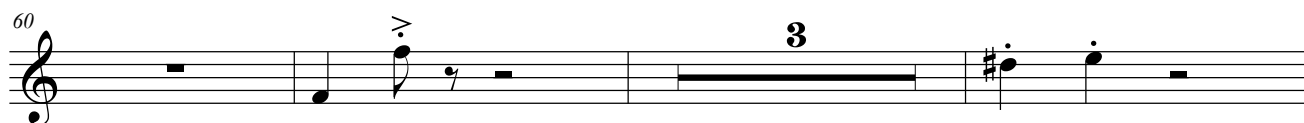

You're The Top, p. 2

66 **E** *f*

72

78 *f* *mp*

84 *ff*
