

# Begin the Beguine

*From Jubilee*

Cole Porter

Cole Porter

Arranged by Philip Dutton

Voice

When they be - gin the beg - uine It

brings back the sound of mu - sic so ten - der, It brings back a night

of trop - i - cal splen - dor, It brings back a mem - o - ry ev - er green.

I'm with you once more un - der the stars, And down by the shore

an or - ches - tra's play - ing And e - ven the palms seem to be

sway - ing When they be - gin the beg - uine. To

live it a - gain is past all en - deav - Ex - cept when that tune

clutch - es my heart, And there we are, swear - ing to love for - ev - er,

# Begin the Beguine, p. 2

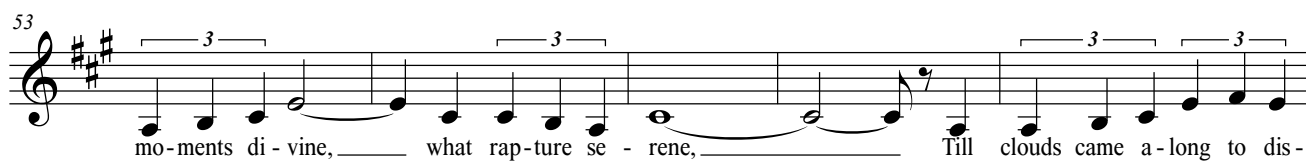
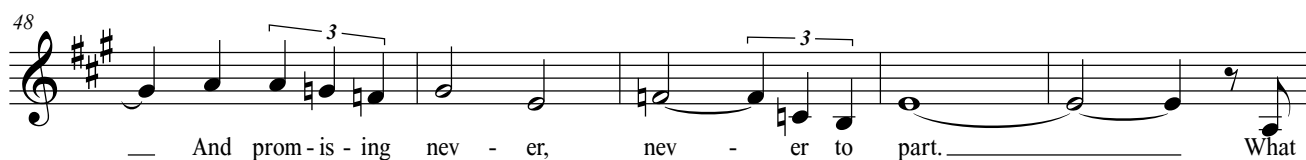

# Begin the Beguine, p. 3

96

And we sud-den - ly know, what heav - en we're in,

101

When they be - gin the beg - uine When they be - gin

107

the beg - uine